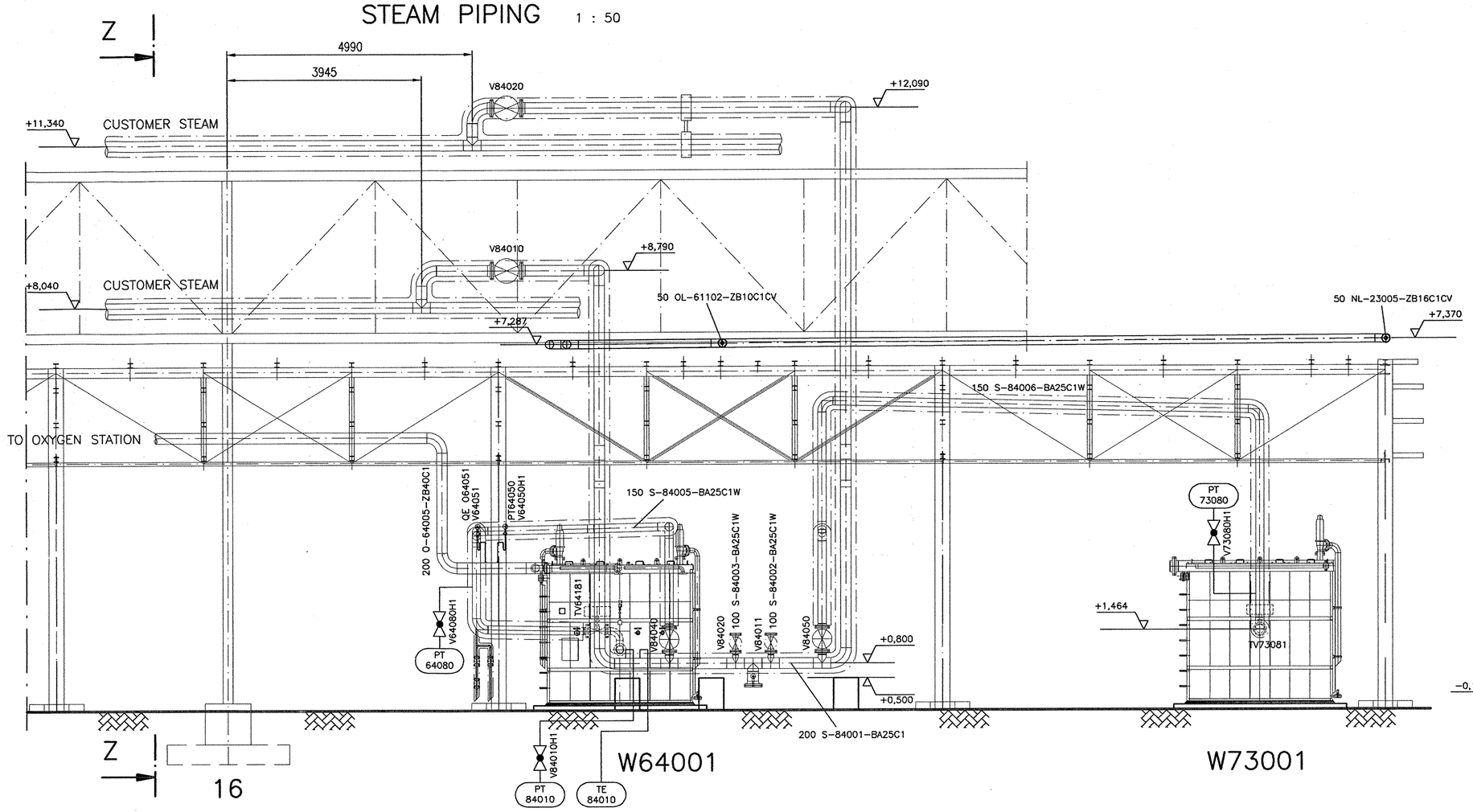
STEAM PIPING 1 : 50

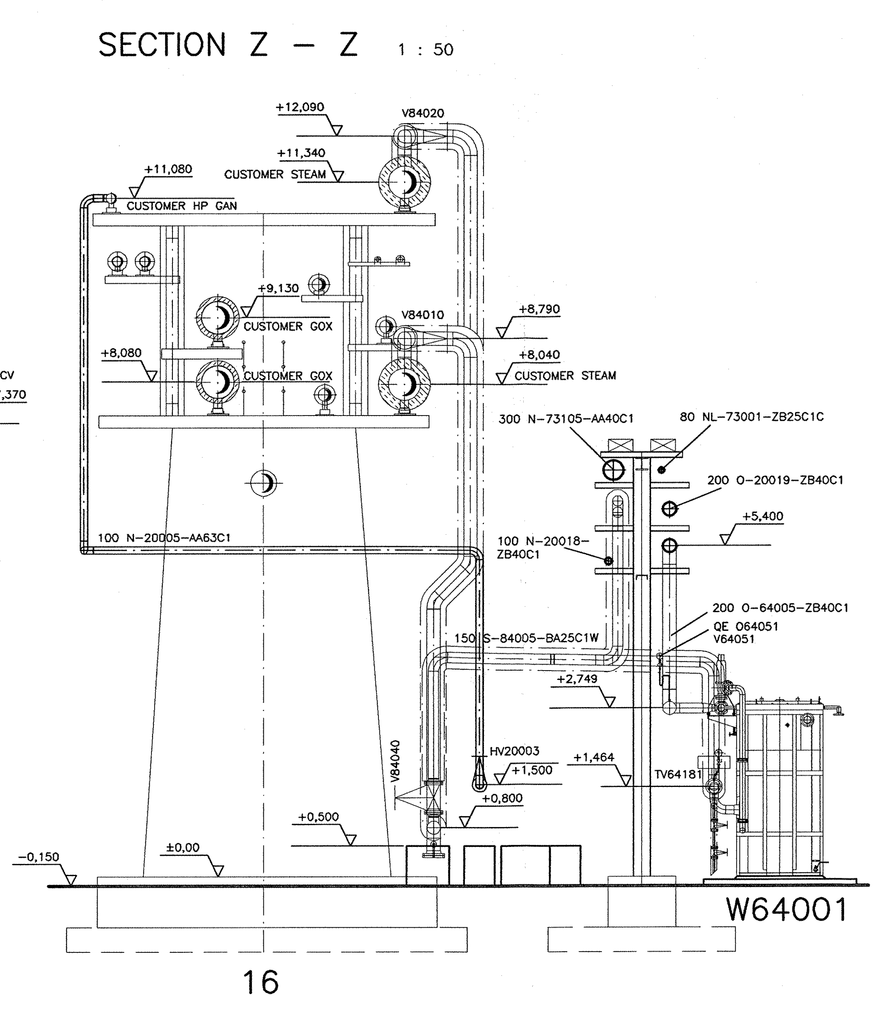
SECTION Z – Z 1 : 50

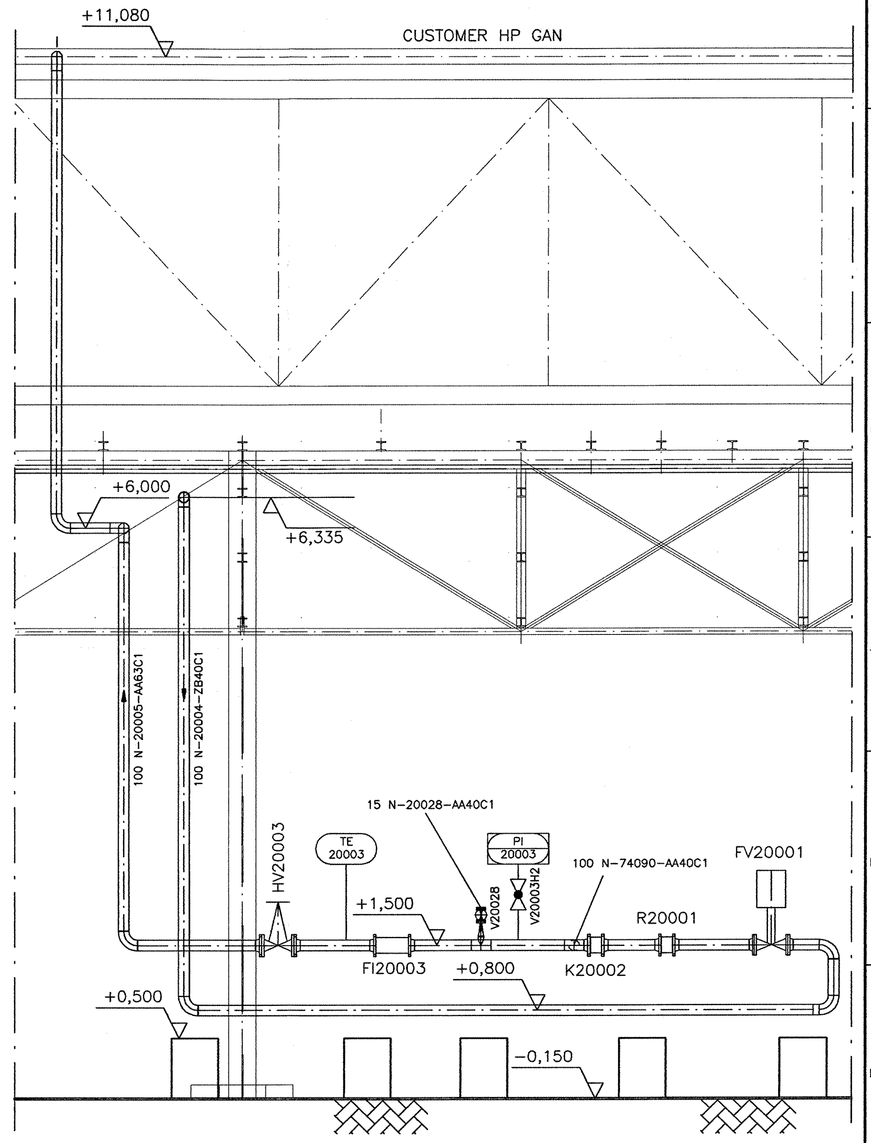
HP GAN 1 : 33

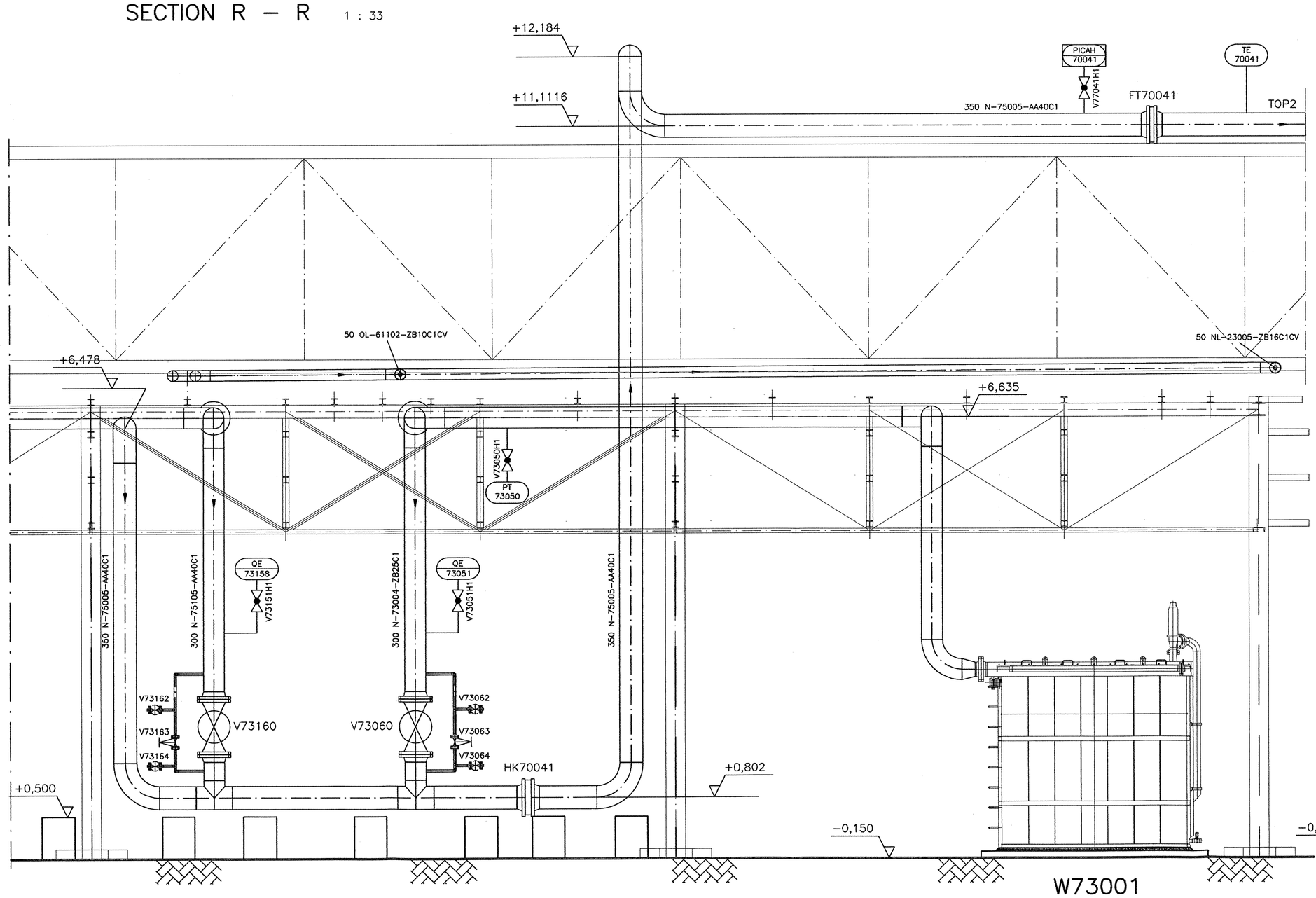
SECTION R – R 1 : 33

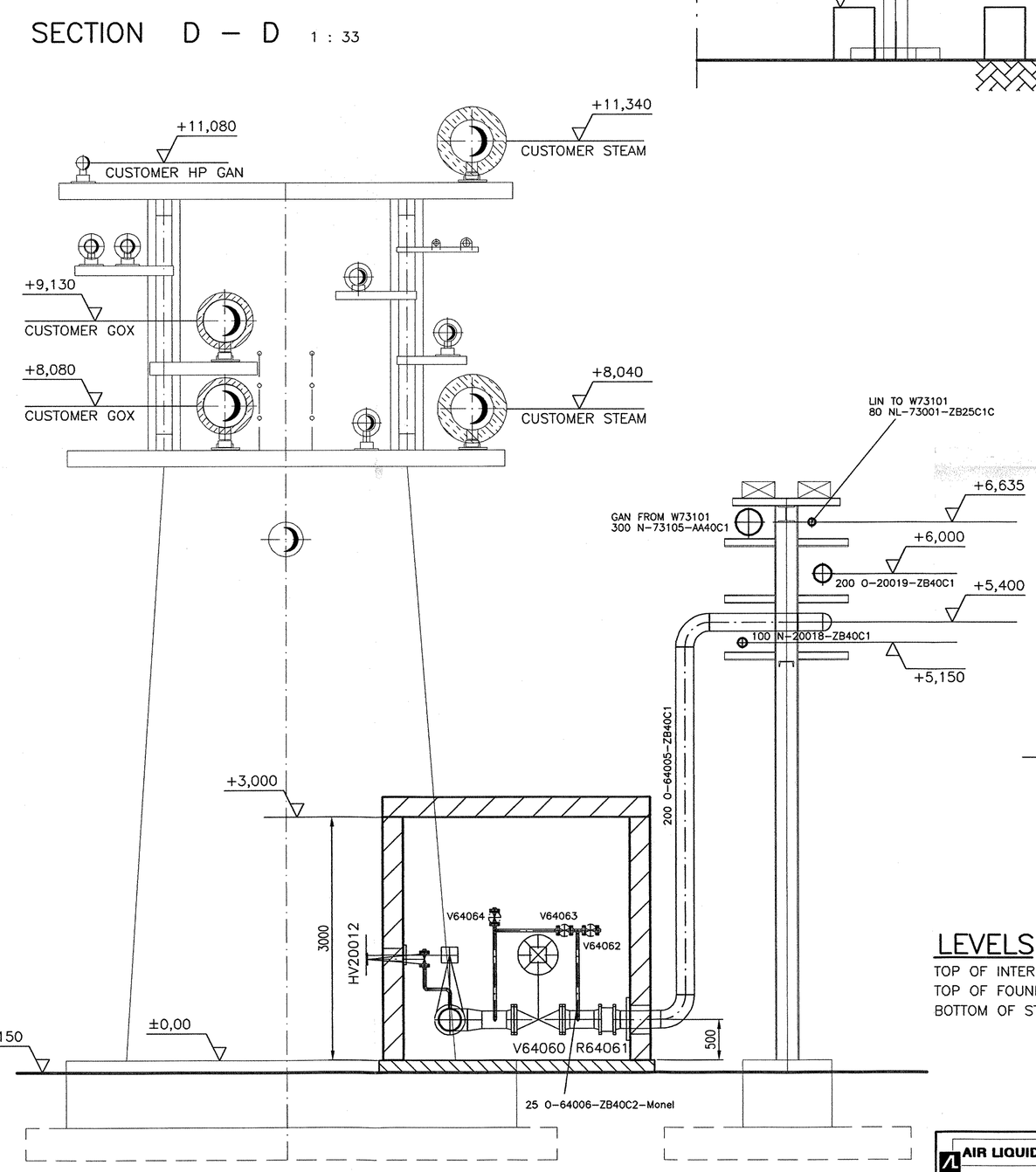
SECTION D – D 1 : 33

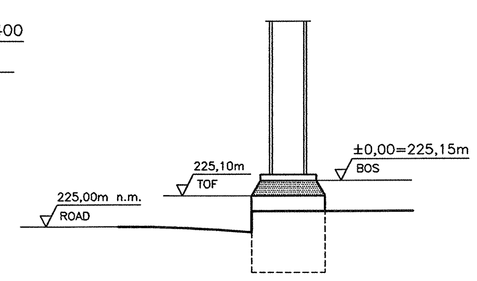

LEVELS

TOP OF INTERNAL ROADS: 225,00m n.m.
TOP OF FOUNDATION: 225,10m
BOTTOM OF STEEL STRUCTURE: 225,15m = ±0,00

Rev.	Änderung	Datum	bearb.	geprüft
_C	diverse	24.06.05	Dz/IES	Gans
_B	diverse	26.04.05	Dz/IES	Gans

AIR LIQUIDE	Date : 26.11.2004	Name : Dziadek/IES	Checked: Rüdiger
Air Liquide AGS GmbH	Job code: K70101	Reference: ASU No.9, Kosice	History file: 792.87079009.doc
	Scale 1 :50, 1:33	Original format DIN A0	Sheet: 009 of 010 Sheets
Rev. 1 31.01.2005	Replaces: 79_ Replaced by: 79_	Title: Views / Sections	Drawing No.: 792.87079 Rev. _C